

# Document- and content-management: a thesaurus and onto-thesaurus approach

F.Vandamme\*, M. Vandamme \*\*, P. Kaczmarski\*;

\*BIKIT vzw, J. Plateastr 22, 9000 Gent

\*LAE-UG, Blandijnberg 2, 9000 Gent

\*\* VARTEC NV, Holstraat 19, 9000 Gent

[Mike.Vandamme@vartec.be](mailto:Mike.Vandamme@vartec.be)

<http://www.vartec.be/>

28 /04 /2005

Copyright (c) BIKIT 2005

1

## Content

- ◆ Introduction and overview
  - DMS, CMS, ISO standards, thesaurus and onto-thesaurus
- ◆ Full-text versus thesaurus-based search
- ◆ Thesaurus and onto-thesaurus life cycle
- ◆ Creation of ISO thesauri : IKEM.ThesCreator™
- ◆ Maintenance of multilingual, multidomain ISO thesauri : IKEM.ThesEditor™
- ◆ Full-text, thesaurus, IKEM.Onto-thesaurus™ and IKEM.QueryExpander™
- ◆ Live demonstration
- ◆ Conclusions

2

# DMS/CMS knowledge-base options

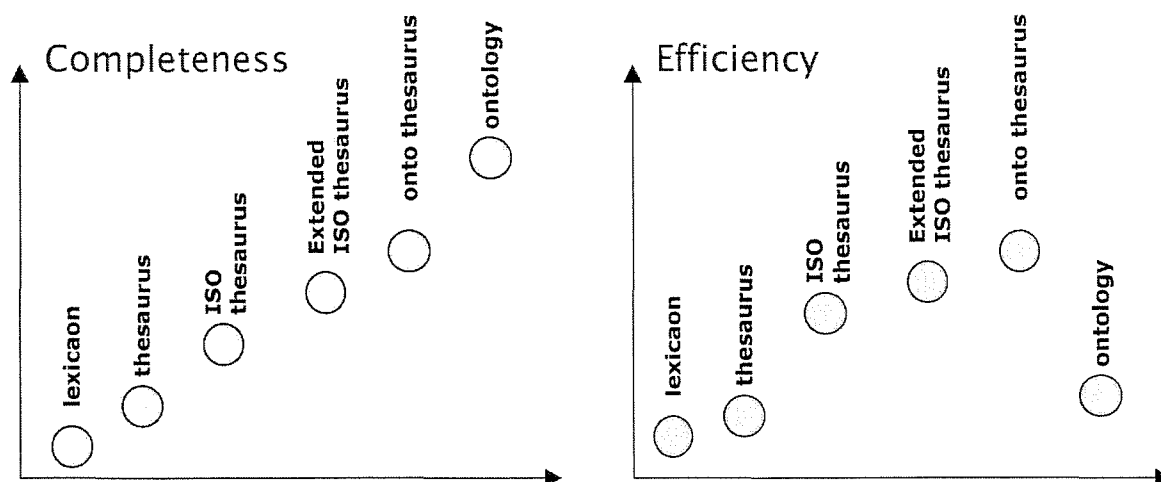

7

## Controlled vocabulary management

Developing, maintaining and managing controlled vocabularies (lexicons, standard ISO thesauri, ...) requires efforts depending on the vocabulary type

Problems, like

- ◆ Integration with document and content-management systems
- ◆ Completeness of the description
- ◆ Relevancy
- ◆ Consistency

IT solutions

- ◆ General groupware not well suited
- ◆ Dedicated software is a better option

8

# Thesaurus standard: ISO 2788

## ISO 2788: a mainstream standard for monolingual thesauri

The ISO 2788 standard defines an ISO thesaurus as a vocabulary of a controlled indexing language, organized so that the a priori relationships between concepts are made explicit.

### ISO relation types

BT:	Broader term
NT:	Narrower term
RT:	Related term
USE:	Preferred term
UF:	Use For (non-preferred term)
SN:	Scope Note

9

## ISO 2788 : Thesaurus relations

- hierarchic relations (broader/narrow (BT-NT) terms)  
e.g., *Asia --> broader term --> India*
- equivalent relations (use/use for (USE-UF) relations)  
e.g., *plastics --> use for --> polyethylene*
- related terms (associative (RT) relations)  
e.g. *vehicles--> rt --> wheels*
- *scope notes (examples, definitions (SN))*  
e.g. "audit client - person or organization commissioning the audit"

10

# Thesaurus management: IKEM™

IKEM – Interactive Knowledge Management

A dedicated extensive, collaborative web-based software suite for document- and content-management

- ◆ ISO 2788 compliant
- ◆ ISO 5964 compliant
- ◆ Optionally supports extensions beyond ISO

IKEM.TreeView  
An example from  
IKEM.ThesEditor 2005

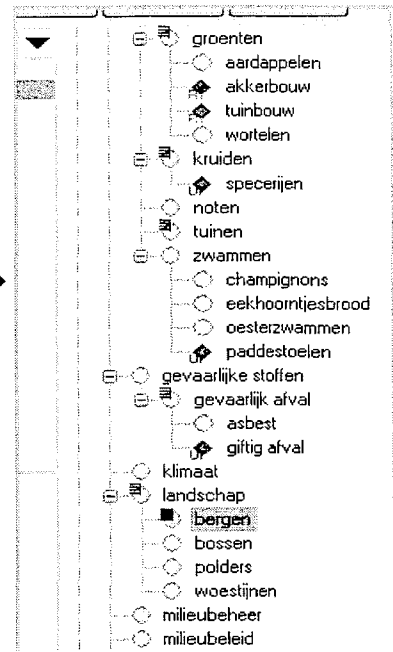

## Built-in ISO types

- Hierarchic (BT/NT)
- Related Term (RT)
- Use For (UF)
- USE

## Extensions beyond ISO

- Homonymy
- Polyhierachy (multi-BT)

11

## Full-text indexing: recall & precision

### ■ Precision

# relevant retrieved

# retrieved

### ■ Recall

# relevant retrieved

# relevant in collection

### Retrieved Documents

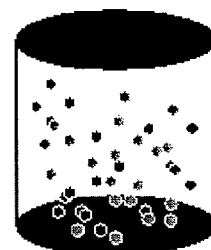
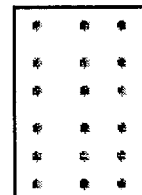

### Collection

12

# IKEM: Implicit knowledge

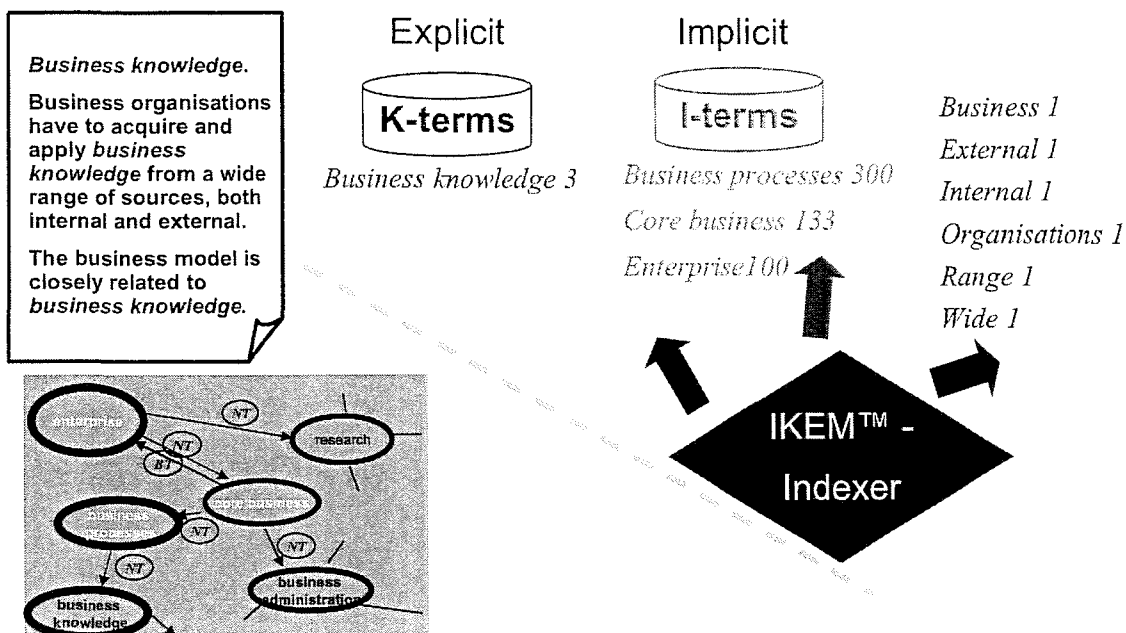

13

## IKEM: Thesaurus & onto-thesaurus

- ◆ Thesauri and onto-thesauri offer an improvement of recall and precision

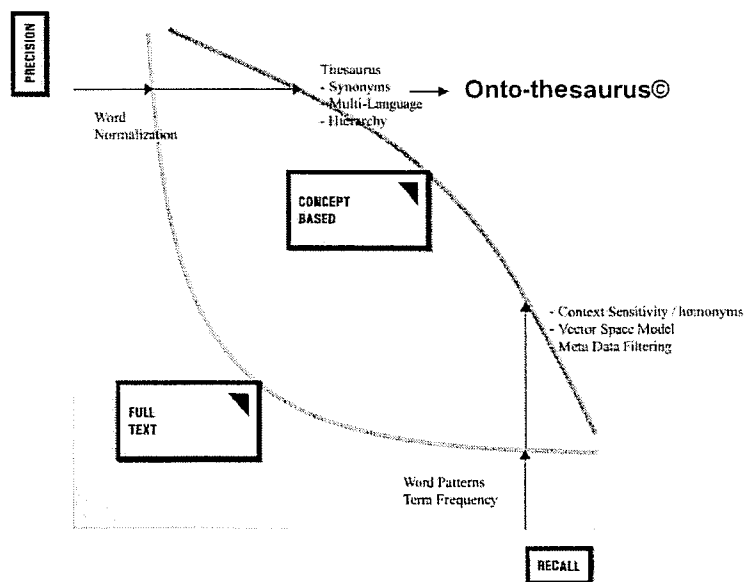

14

# IKEM : implicit knowledge

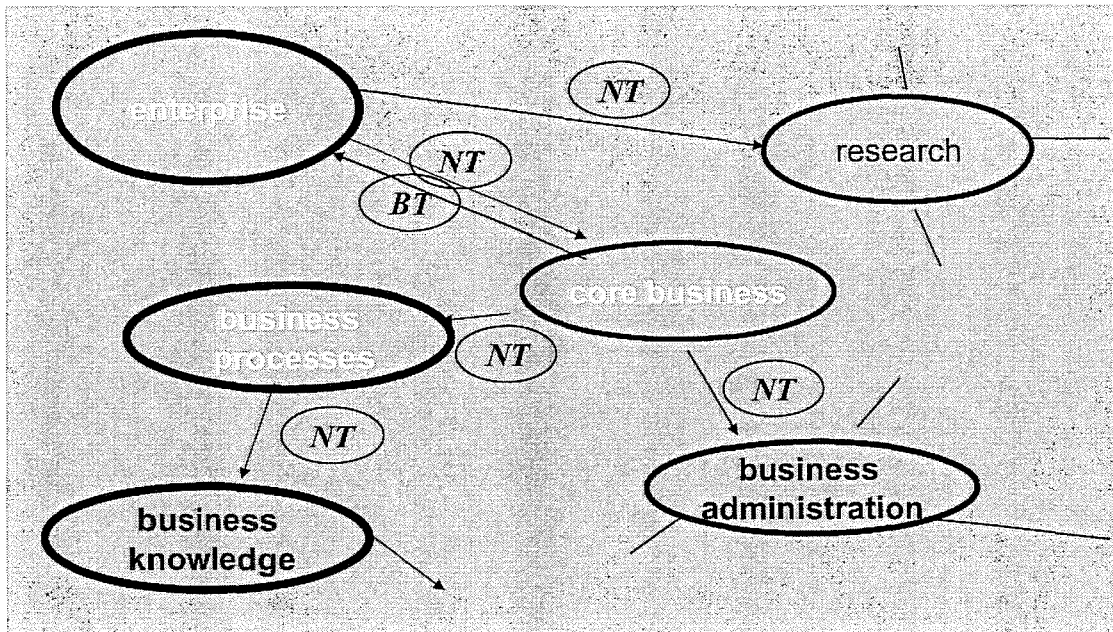

15

## Thesaurus and onto-thesaurus life-cycle

16

# Thesaurus life-cycle

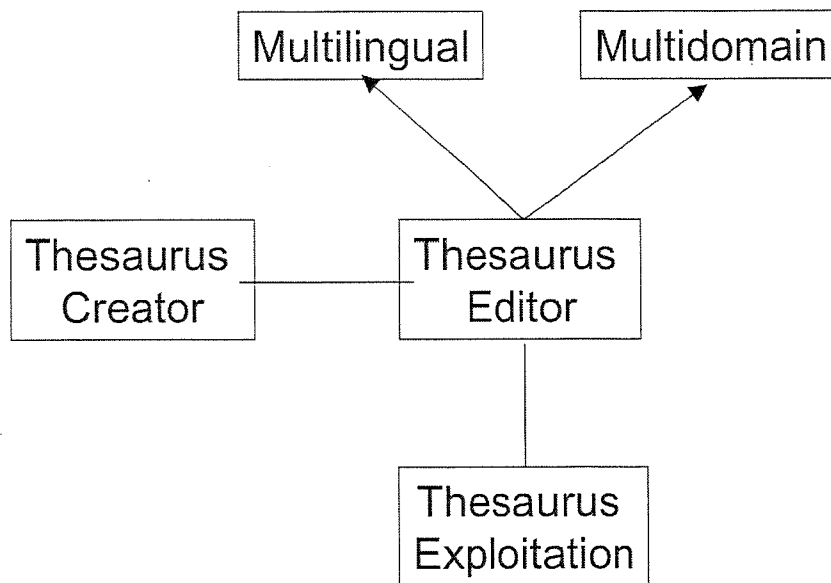

17

# Thesaurus life-cycle

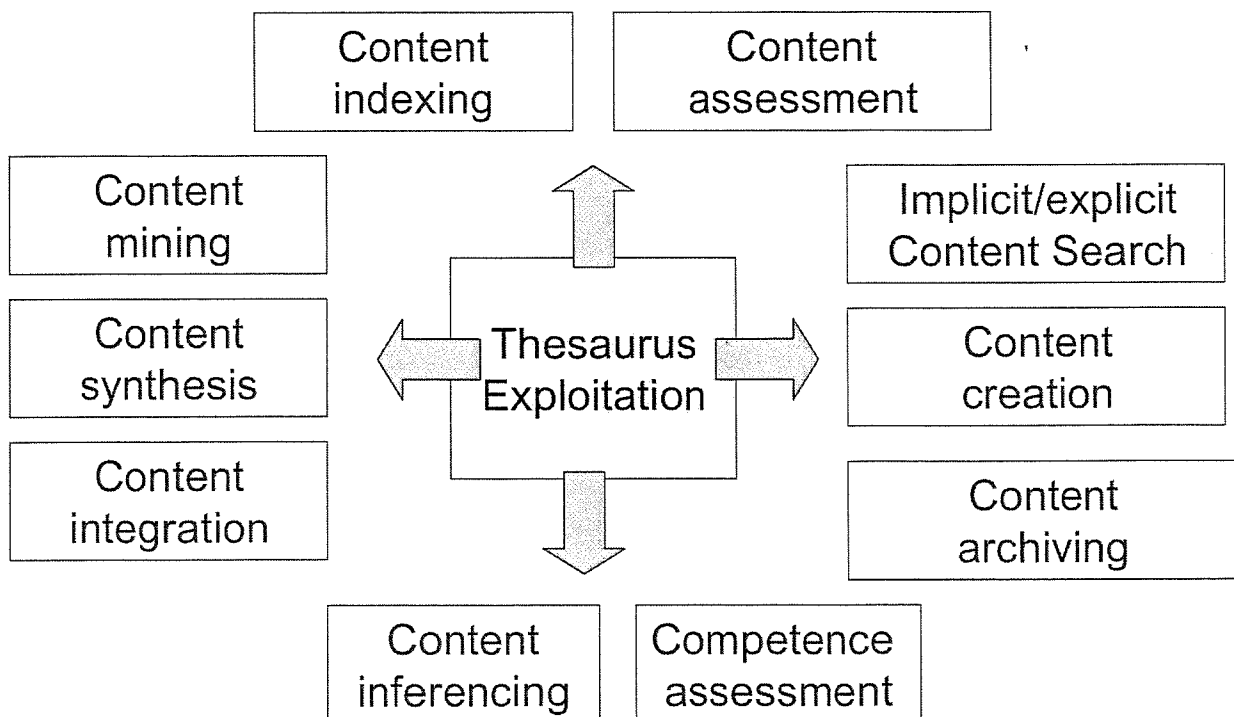

18

# Thesaurus and onto-thesaurus based assessment

Assessment = any method used to better understand the present knowledge, skills or competencies of an individual, and the quality or characteristics of a process

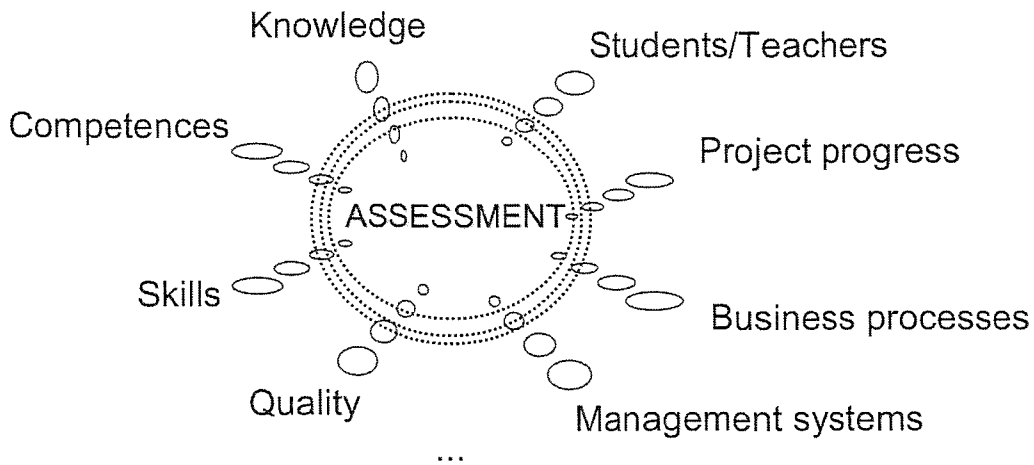

19

## Project assessment: message analysis

### Project Views:

- **Task view**  
*-dynamic overview of tasks as a function of time*  
*-can be linked with project- and task specification*
- **Coordination view**  
*-early warnings regarding possible delays in project realisation*
- **Cooperation view**  
*-using actor profiles to analyze the cooperation patterns*

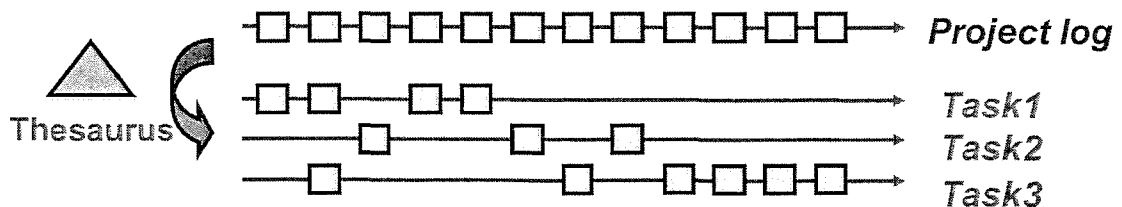

20



# Competence assessment

## Major issues

- Generate competence profiles based on e.g. the indexation of professional documents
- Compare with competence profiles in time & with predefined profiles
- Assess the evolution in time

→ Personalised competence assessment report

21

# Competence assessment

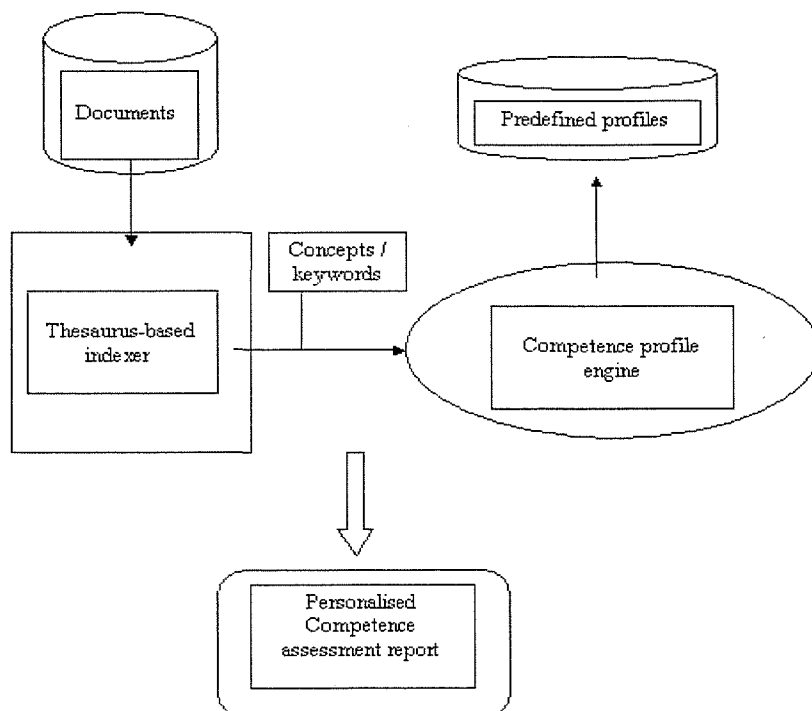

22

# Software Assessment

## Software development phases

Evaluation tool,  
to evaluate the quality  
of the designed modules.

Annotation module that permits  
users, during the tests, to  
comment and exchange their  
experience  
directly with other designers.

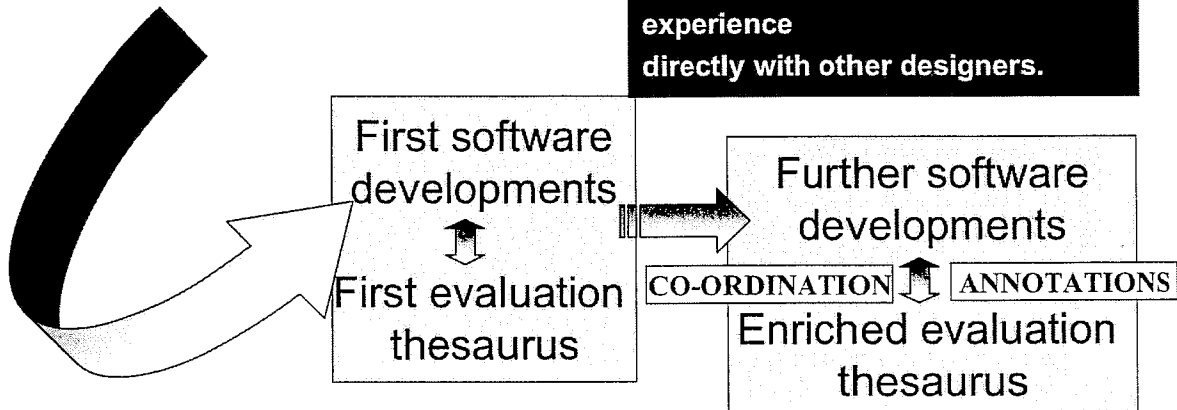

# Software Assessment

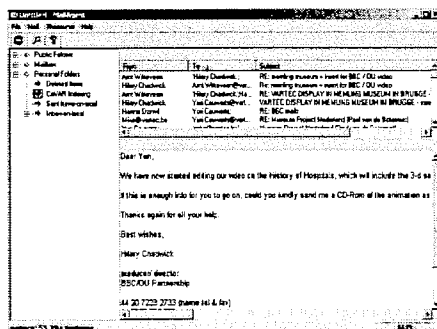

First phase application

First phase thesaurus

Thesaurus covering  
the preliminary  
software  
developments

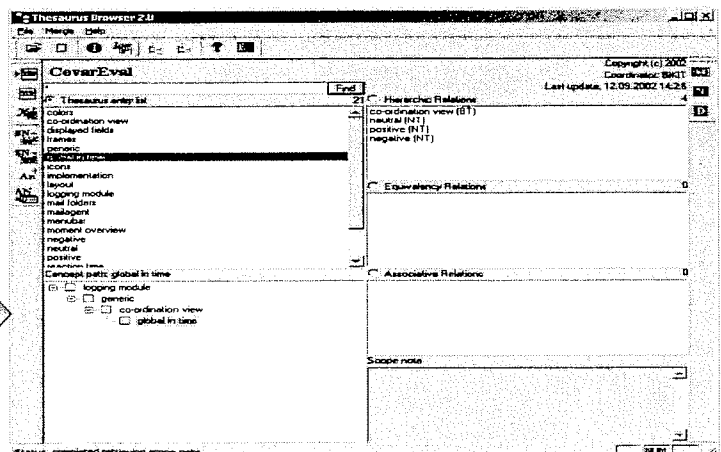

# Software Assessment

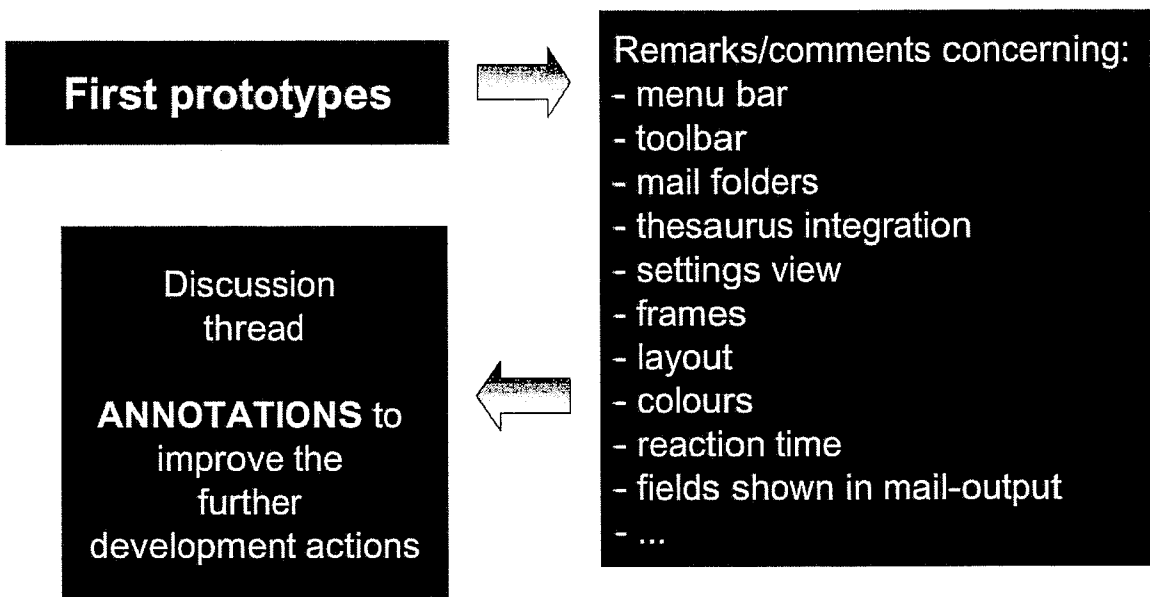

25

# Software Assessment

The screenshot shows the 'CovarEval' application window. The main content area displays a 'Covar evaluation thesaurus' with a list of terms and their relationships. A box labeled '(+A) sign' points to the 'actor profile (+A)' term in the list. The interface includes a menu bar, a toolbar, and a search field.

**(+A) sign**

Evolution in thesaurus

Evolution in annotations

Evolution in development

26

# Software Assessment

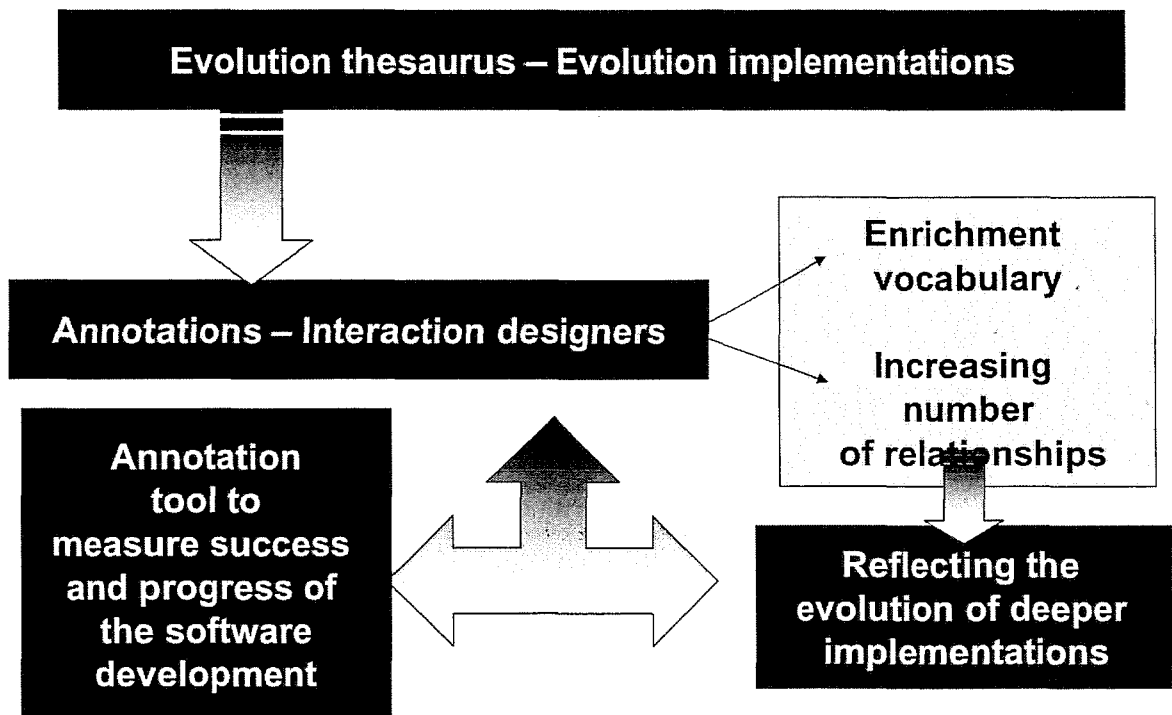

27

**IKEM.ThesCreator™**  
Creation of ISO thesauri

28

**Thesaurus Creator**  
File Documents Word List Help

caec

- acoustics
- durability
- ergonomics
- hybrid simulation
- motion
  - dynamic motion simulation
  - dynamic motion simulations
- road behavior
- signal analysis**
- multivariate correlation
- numerical modal analysis
- styling
- thermal models
- vibration

Index (116...	Weight	Thesa...
vehicle? s sp...	1	
the results w...	3	
miskiewicz	4	
record the	1	
conditions like	1	
in measuring ...	1	
the car meets	1	
parametric a...	1	
purpose of q...	1	
interesting m...	1	
modulated at	1	
the maximum...	1	
than at	1	
modulations ...	1	

1.txt  
10.txt  
11.txt  
12.txt  
13.txt  
14.txt  
15.txt  
16.txt  
17.txt  
18.txt  
19.txt  
2.txt  
20.txt  
21.txt  
22.txt  
23.txt  
24.txt  
25.txt  
25.txt  
27.txt  
28.txt  
29.txt  
3.txt  
30.txt  
31.txt  
32.txt  
33.txt  
34.txt  
35.txt  
36.txt  
37.txt  
38.txt

Index	Weight	Thesa...
-------	--------	----------

**Thesaurus Creator**  
File Documents Word List Help

transmission path analysis

- caec

Index (116...	Weight	Thesa...
vehicle? s sp...	1	
the results w...	3	
miskiewicz	4	
record the	1	
conditions like	1	
in measuring ...	1	
the car meets	1	
parametric a...	1	
purpose of q...	1	
interesting m...	1	
modulated at	1	
the maximum...	1	
than at	1	
modulations ...	1	

1.txt  
10.txt  
11.txt  
12.txt  
13.txt  
14.txt  
15.txt  
16.txt  
17.txt  
18.txt  
19.txt  
2.txt  
20.txt  
21.txt  
22.txt  
23.txt  
24.txt  
25.txt  
26.txt  
27.txt  
28.txt  
29.txt  
3.txt  
30.txt  
31.txt  
32.txt  
33.txt  
34.txt  
35.txt  
36.txt  
37.txt  
38.txt

Index	Weight	Thesa...
-------	--------	----------

Thesaurus Creator

File Documents Word List Help

transmission path analysis

cae

Index (116000) Weight The

Index	Weight	Thesa...
transmission path analysis	1	

transmission path analysis

[0] ...an unwanted signal property, methods like multivariate correlation techniques, transmission path analysis techniques or numerical modal analysis are applied..

1.txt  
10.txt  
11.txt  
12.txt  
13.txt  
14.txt  
15.txt  
16.txt  
17.txt  
18.txt  
19.txt  
2.txt  
20.txt  
21.txt  
22.txt  
23.txt  
24.txt  
25.txt  
26.txt  
27.txt  
28.txt  
29.txt  
3.txt  
30.txt  
31.txt  
32.txt  
33.txt  
34.txt  
35.txt  
36.txt  
37.txt  
38.txt

Thesaurus Creator

File Documents Word List Help

transmission path analysis

cae

Index (116000) Weight The

Index	Weight	Thesa...
transmission path analysis	1	

transmission path analysis

[0] ...an unwanted signal property, methods like multivariate correlation techniques, transmission path analysis techniques or numerical modal analysis are applied..

1.txt  
10.txt  
11.txt  
12.txt  
13.txt  
14.txt  
15.txt  
16.txt  
17.txt  
18.txt  
19.txt  
2.txt  
20.txt  
21.txt  
22.txt  
23.txt  
24.txt  
25.txt  
26.txt  
27.txt  
28.txt  
29.txt  
3.txt  
30.txt  
31.txt  
32.txt  
33.txt  
34.txt  
35.txt  
36.txt  
37.txt  
38.txt

result in a broad range of significant sound production. Most of the information contained in a sound is discarded by today's sound measuring instruments which reduce the potentially rich complexity of a sound to single number metrics (Lubman 1992). An objective sound quality metric shall describe the harmonization of sound with the related product (Genuit 1996/3).

An objective, reliable, valid and useful instrument for measuring car interior sound quality is required. For developing new advanced methods for objectively evaluating interior car sounds, physical indicators are to be determined. They can then be used to quantitatively describe perceptual attributes and psychoacoustical parameters. The results of the perceptual investigations are to be correlated with physical indicators. Signal analysis methods that allow perceptual attributes to be predicted must be developed. Target sounds for specific car categories that help the designer to decide whether the car meets the sound requirements of a desired car category are to be defined.

The assessment of the quality of a specific sound may be performed by means of listening test in order to obtain relative rankings or a quantitative scaling. In practice signal analysis is preferred. It is necessary to correlate sound quality metrics with subjective evaluation in order to validate the metrics. As a result of this basic analysis a certain quality (possibly even quantified) can be attributed to the sound under investigation. For diagnostic purpose a more detailed analysis of the signal results in a sound quality characteristic being associated with a specific signal property. To identify the physical source for an unwanted signal property, methods like multivariate correlation techniques, transmission path analysis techniques or numerical modal analysis are applied (Van der Auweraer 1996, Denker 1994).

Index (17402) Weight Thesa...

Index	Weight	Thesa...
sound design...	1	
modified in re...	1	
the proportio...	1	
characterize	1	
the tonality of	1	
has a meaning	2	
generators	1	
unknown	1	
to be consid...	1	
acomplete ra...	1	
been changed	1	
and rules for	1	
3 sound field	2	
able	2	
for a	14	

**Thesaurus Creator**  
File Documents Word List Help

signal  
signal analysis

- cae
  - acoustics
  - durability
  - ergonomics
  - hybrid simulation
  - motion
    - dynamic motion simulation
    - dynamic motion simulations
  - road behavior
  - signal analysis
  - multivariate correlation
  - numerical modal analysis
  - styling
  - thermal models
  - vibration

Index [116000] Weight The  
transmission path analysis 1

transmission path analysis

1.txt  
10.txt  
11.txt  
12.txt  
13.txt  
14.txt  
15.txt  
16.txt  
17.txt  
18.txt  
19.txt  
2.txt  
20.txt  
21.txt  
22.txt  
23.txt  
24.txt  
25.txt  
26.txt  
27.txt  
28.txt  
29.txt  
3.txt  
30.txt  
31.txt  
32.txt  
33.txt  
34.txt  
35.txt  
36.txt  
37.txt  
38.txt

[0] ...an unwanted signal property, methods like multivariate correlation techniques, transmission path analysis techniques or numerical modal analysis are applied...

result in a broad range of significant sound production. Most of the information contained in a sound is discarded by today's sound measuring instruments which reduce the potentially rich complexity of a sound to single number metrics (Lubman 1992). An objective sound quality metric shall describe the harmonization of sound with the related product (Genuit 1996/3).

An objective, reliable, valid and useful instrument for measuring car interior sound quality is required. For developing new advanced methods for objectively evaluating interior car sounds, physical indicators are to be determined. They can then be used to quantitatively describe perceptual attributes and psychoacoustical parameters. The results of the perceptual investigations are to be correlated with physical indicators. Signal analysis methods that allow perceptual attributes to be predicted must be developed. Target sounds for specific car categories that help the designer to decide whether the car meets the sound requirements of a desired car category are to be defined.

The assessment of the quality of a specific sound may be performed by means of listening test in order to obtain relative rankings or a quantitative scaling. In practice signal analysis is preferred. It is necessary to correlate sound quality metrics with subjective evaluation in order to validate the metrics. As a result of this basic analysis a certain quality (possibly even quantified) can be attributed to the sound under investigation. For diagnostic purpose a more detailed analysis of the signal results in a sound quality characteristic being associated with a specific signal property. To identify the physical source for an unwanted signal property, methods like multivariate correlation techniques, transmission path analysis techniques or numerical modal analysis are applied (Van der Auweraer 1996, Denker 1994).

Index [17402] Weight Thesa.  
sound design... 1  
modified in re... 1  
the proportio... 1  
characterize 1  
the tonality of 1  
has a meaning 2  
generators 1  
unknown 1  
to be consid... 1  
acomplete ra... 1  
been changed 1  
and rules for 1  
3 sound field 2  
able 2  
for a 14

**Thesaurus Creator**  
File Documents Word List Help

signal  
signal analysis

- cae
  - acoustics
  - durability
  - ergonomics
  - hybrid simulation
  - motion
    - dynamic motion simulation
    - dynamic motion simulations
  - road behavior
  - signal analysis
  - multivariate correlation
  - numerical modal analysis
  - styling
  - thermal models
  - vibration

Index [116000] Weight The  
transmission path analysis 1

transmission path analysis

1.txt  
10.txt  
11.txt  
12.txt  
13.txt  
14.txt  
15.txt  
16.txt  
17.txt  
18.txt  
19.txt  
2.txt  
20.txt  
21.txt  
22.txt  
23.txt  
24.txt  
25.txt  
26.txt  
27.txt  
28.txt  
29.txt  
3.txt  
30.txt  
31.txt  
32.txt  
33.txt  
34.txt  
35.txt  
36.txt  
37.txt  
38.txt

[0] ...an unwanted signal property, methods like multivariate correlation techniques, transmission path analysis techniques or numerical modal analysis are applied...

result in a broad range of significant sound production. Most of the information contained in a sound is discarded by today's sound measuring instruments which reduce the potentially rich complexity of a sound to single number metrics (Lubman 1992). An objective sound quality metric shall describe the harmonization of sound with the related product (Genuit 1996/3).

An objective, reliable, valid and useful instrument for measuring car interior sound quality is required. For developing new advanced methods for objectively evaluating interior car sounds, physical indicators are to be determined. They can then be used to quantitatively describe perceptual attributes and psychoacoustical parameters. The results of the perceptual investigations are to be correlated with physical indicators. Signal analysis methods that allow perceptual attributes to be predicted must be developed. Target sounds for specific car categories that help the designer to decide whether the car meets the sound requirements of a desired car category are to be defined.

The assessment of the quality of a specific sound may be performed by means of listening test in order to obtain relative rankings or a quantitative scaling. In practice signal analysis is preferred. It is necessary to correlate sound quality metrics with subjective evaluation in order to validate the metrics. As a result of this basic analysis a certain quality (possibly even quantified) can be attributed to the sound under investigation. For diagnostic purpose a more detailed analysis of the signal results in a sound quality characteristic being associated with a specific signal property. To identify the physical source for an unwanted signal property, methods like multivariate correlation techniques, transmission path analysis techniques or numerical modal analysis are applied (Van der Auweraer 1996, Denker 1994).

Index [17402] Weight Thesa.  
sound design... 1  
modified in re... 1  
the proportio... 1  
characterize 1  
the tonality of 1  
has a meaning 2  
generators 1  
unknown 1  
to be consid... 1  
acomplete ra... 1  
been changed 1  
and rules for 1  
3 sound field 2  
able 2  
for a 14

Thesaurus Creator

File Documents Word List Help

signal

signal analysis

- cae
  - acoustics
  - durability
  - ergonomy
  - hybrid simulation
  - motion
    - dynamic motion simulation
    - dynamic motion simulations
  - road behavior
  - signal analysis
    - multivariate correlation
    - numerical modal analysis
    - transmission path analysis
  - styling
  - thermal models

Index (116000) Weight The

transmission path analysis 1

transmission path analysis

1.txt  
10.txt  
11.txt  
12.txt  
13.txt  
14.txt  
15.txt  
16.txt  
17.txt  
18.txt  
19.txt  
2.txt  
20.txt  
21.txt  
22.txt  
23.txt  
24.txt  
25.txt  
26.txt  
27.txt  
28.txt  
29.txt  
3.txt  
30.txt  
31.txt  
32.txt  
33.txt  
34.txt  
35.txt  
36.txt  
37.txt  
38.txt

[0] ...an unwanted signal property, methods like multivariate correlation techniques, transmission path analysis techniques or numerical modal analysis are applied..

result in a broad range of significant sound production. Most of the information contained in a sound is discarded by today's sound measuring instruments which reduce the potentially rich complexity of a sound to single number metrics (Lubman 1992). An objective sound quality metric shall describe the harmonization of sound with the related product (Genuit 1996/3).

An objective, reliable, valid and useful instrument for measuring car interior sound quality is required. For developing new advanced methods for objectively evaluating interior car sounds, physical indicators are to be determined. They can then be used to quantitatively describe perceptual attributes and psychoacoustical parameters. The results of the perceptual investigations are to be correlated with physical indicators. Signal analysis methods that allow perceptual attributes to be predicted must be developed. Target sounds for specific car categories that help the designer to decide whether the car meets the sound requirements of a desired car category are to be defined.

The assessment of the quality of a specific sound may be performed by means of listening test in order to obtain relative rankings or a quantitative scaling. In practice signal analysis is preferred. It is necessary to correlate sound quality metrics with subjective evaluation in order to validate the metrics. As a result of this basic analysis a certain quality (possibly even quantified) can be attributed to the sound under investigation. For diagnostic purpose a more detailed analysis of the signal results in a sound quality characteristic being associated with a specific signal property. To identify the physical source for an unwanted signal property, methods like multivariate correlation techniques, transmission path analysis techniques or numerical modal analysis are applied (Van der Auweraer 1996, Denker 1994).

Index (17402) Weight Thesa.

sound design... 1  
modified in re... 1  
the proportio... 1  
characterize 1  
the tonality of 1  
has a meaning 2  
generators 1  
known 1  
to be consid... 1  
acomplete ra... 1  
been changed 1  
and rules for 1  
3 sound field 2  
able 2  
for a 14

Thesaurus Creator

File Documents Word List Help

transmission

transmission path analysis

- cae
  - acoustics
  - durability
  - ergonomy
  - hybrid simulation
  - motion
    - dynamic motion simulation
    - dynamic motion simulations
  - road behavior
  - signal analysis
    - multivariate correlation
    - numerical modal analysis
    - transmission path analysis
  - styling
  - thermal models

Index (116000) Weight The

transmission path analysis 1

transmission path analysis

1.txt  
10.txt  
11.txt  
12.txt  
13.txt  
14.txt  
15.txt  
16.txt  
17.txt  
18.txt  
19.txt  
2.txt  
20.txt  
21.txt  
22.txt  
23.txt  
24.txt  
25.txt  
26.txt  
27.txt  
28.txt  
29.txt  
3.txt  
30.txt  
31.txt  
32.txt  
33.txt  
34.txt  
35.txt  
36.txt  
37.txt  
38.txt

[0] ...an unwanted signal property, methods like multivariate correlation techniques, transmission path analysis techniques or numerical modal analysis are applied..

result in a broad range of significant sound production. Most of the information contained in a sound is discarded by today's sound measuring instruments which reduce the potentially rich complexity of a sound to single number metrics (Lubman 1992). An objective sound quality metric shall describe the harmonization of sound with the related product (Genuit 1996/3).

An objective, reliable, valid and useful instrument for measuring car interior sound quality is required. For developing new advanced methods for objectively evaluating interior car sounds, physical indicators are to be determined. They can then be used to quantitatively describe perceptual attributes and psychoacoustical parameters. The results of the perceptual investigations are to be correlated with physical indicators. Signal analysis methods that allow perceptual attributes to be predicted must be developed. Target sounds for specific car categories that help the designer to decide whether the car meets the sound requirements of a desired car category are to be defined.

The assessment of the quality of a specific sound may be performed by means of listening test in order to obtain relative rankings or a quantitative scaling. In practice signal analysis is preferred. It is necessary to correlate sound quality metrics with subjective evaluation in order to validate the metrics. As a result of this basic analysis a certain quality (possibly even quantified) can be attributed to the sound under investigation. For diagnostic purpose a more detailed analysis of the signal results in a sound quality characteristic being associated with a specific signal property. To identify the physical source for an unwanted signal property, methods like multivariate correlation techniques, transmission path analysis techniques or numerical modal analysis are applied (Van der Auweraer 1996, Denker 1994).

Index (17402) Weight Thesa.

sound design... 1  
modified in re... 1  
the proportio... 1  
characterize 1  
the tonality of 1  
has a meaning 2  
generators 1  
known 1  
to be consid... 1  
acomplete ra... 1  
been changed 1  
and rules for 1  
3 sound field 2  
able 2  
for a 14





# **IKEM.ThesEditor™**

Multilingual & multidomain thesaurus maintenance

37

## **IKEM.ThesEditor™ 2005**

### **1 Thesaurus Viewing**

- Tree browsing – relations viewing
- List searching
- Concordance (single and multiple)
- Scope Notes viewing
- ISO script viewing

### **2 Thesaurus Editing**

- Add / rename / delete related terms (BT/NT/RT/U/UF)
- Add / rename / delete Scope Note
- ISO script import

### **3 Thesaurus Export**

- Html
- XML

38

# IKEM.ThesEditor™ 2005

The screenshot displays the IKEM.ThesEditor 2005 interface with several callout boxes highlighting key features:

- Tree browsing:** Two instances of the hierarchical tree structure are shown, with arrows pointing to the 'media' and 'magazine' branches.
- Term querying:** Callouts point to search input fields and the resulting term lists in the left and right panes.
- Term searching:** Callouts point to the search results and the associated ISO list view.
- ISO list viewing:** Callouts point to the lists of related concepts (e.g., 'LT = media', 'EN = media', 'NT = 1 types of media') displayed below the search results.
- Concordance viewing:** A callout points to the bottom pane showing the relationship between terms from different sources (e.g., 'media <> media', 'media <> digital media').

39

# IKEM.ThesEditor™ 2005

## Homonymy resolution

bergen (NL) – montagnes (FR)

bergen (NL) – mōns (FR)

eg

The screenshot illustrates the homonymy resolution process for the term 'bergen'. A dialog box titled 'Select homonym' is open, showing two options: 'bergenlandschap' and 'bergeninhegouwen'. The 'bergenlandschap' option is selected. In the background, the main interface shows the 'bergen' term highlighted in the tree, with a callout box listing its related concepts: 'land', 'aankwerpen', 'bergen', and 'kult.'. The ISO list view on the right shows the resolution results for 'bergenlandschap' and 'bergeninhegouwen'.

40

# Concordance processing

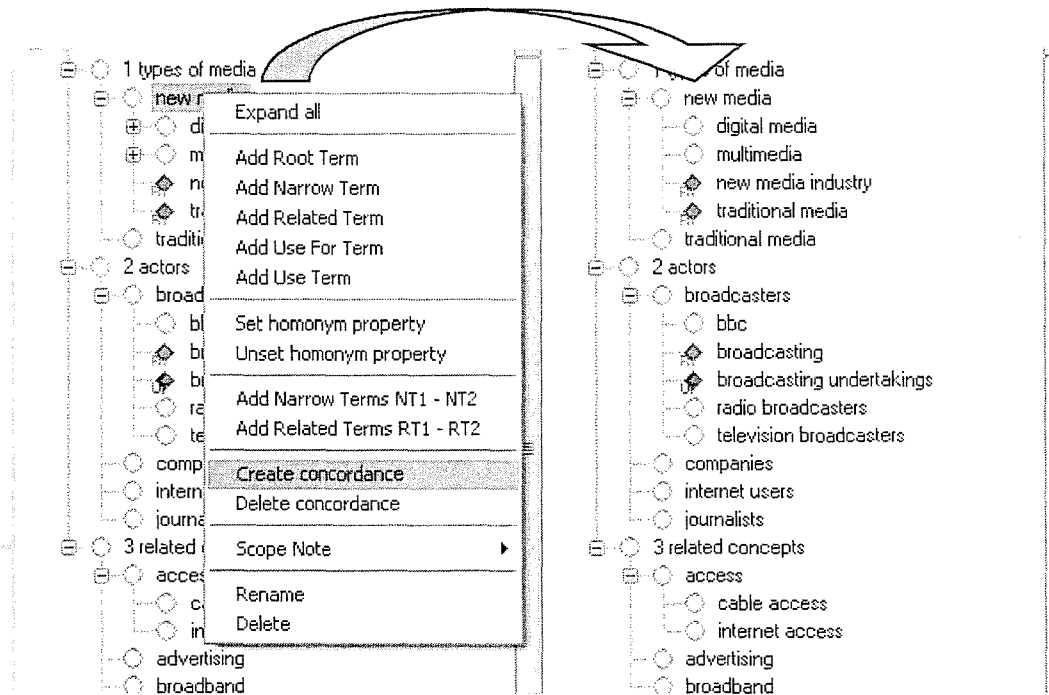

## Onto-thesaurus application

Searching a document library of train maintenance

ikem.DocSearch 2004

File View Help

Search Time: Documents found:

Doc Search Query Expander Pattern Search Onto-the-saurus

Type Text extract

**IKEM Server Login**

User name: admin

Password: \*\*\*\*

Archive name: Vartec-AKN-local

OK Cancel

Original document Text view

Web service: localhost/ikemWebService/Service1.asmx

ikem.DocSearch 2004 - Vartec-AKN-local

File View Help

Search 0 min 0.230 sec

Login name: admin  
Time: 3/24/2005 10:25:12 AM  
Documents found: 54. Viewing 1 - 20.

Doc Search Query Expander Pattern Search Onto-the-saurus

Type Text extract

- Research Programme Engineering Review of train slipstream effects on platformsPage 1 of 5 R D Programme- report commentary Review of train slipstream effects on platforms: Research ...
- Research Programme Engineering Development of a prototype model for managing derailment risk due to track faultsR D Programme- report commentary Development of a prototype mode...
- Research Programme Operations Definition of abnormal and degraded workingPage 1 of 2 R D Programme- report commentary Definition of abnormal and degraded working Research aim...
- Research Programme Engineering Human factors and injury information to be collected during accident investigationsPage 1 of 1 R D Programme- report commentary Human factors and i...
- 33 APPENDIX A VEHICLE SYSTEM CHARACTERIZATION PROPULSION SYSTEM Purpose The purpose is to interpret train-lined commands and configure the traction equipment to re...
- Uncontrolled copy from the catalogue dated December 2004 Copyright in the Railway Group Standards is owned by Rail Safety and Standards Board Limited. All rights are hereby reserved.

- operations that affect train movements
- to the impact on train operations and to t
- the impact on train operations and to t
- those operations that affect train movem
- strike a failed train or a SPAD
- control systems such as Train Protection
- TPWS and Automatic Train Protection
- onboard train systems
- HMRI the Train Operating Companies
- those operations that affect train mover
- was done because without train movem
- strike a failed train a SPAD
- there may be some train regulation extr
- perspectives From a train driver's poi
- route ? Train movements affected by
- no defects with the train or the infrastr
- made to run a train or trains when a
- to not run the train s or
- be overcome A train is required to
- Examples train derailed obstructing ar
- on line train on fire landslide
- failed Failure of train Emergency imm
- signals ? Train running on diversionary
- ? Amended train working due to unex
- ? A train stopped in section due
- ? Emergency train working is put in
- the planning train drivers will be
- a window on a train is broken the
- speed of the train may be reduced or
- be reduced or the train is withdrawn fro
- to the impact on train operations and th
- Working Category Impact on Train Ope
- examples 1 Train running under norm
- permissible speed Train and infrastru
- Normal 2 Train running under normal
- Part of train or infrastructure below

Online Comments



**Rail Safety & Standards Board**

Research Programme

# Operations

Definition of abnormal and degraded working

1 of 59 6.26 x 11.69 in

Original document Text view

Downloaded document "Research Programme Operations De..." (363 Kbytes)

Ikem.DocSearch 2004 - Vartec-AKN-local

File View Help

Search 0 min 0.230 sec

Login name: admin  
Time: 3/24/2005 10:25:12 AM  
Documents found: 54 Viewing 1 - 20.

Doc Search | Query Expander | Pattern Search | Onto-theaurus

Type: Text extract

Research Programme Engineering Review of train slipstream effects on platforms Page 1 of 5 R D Programme- report commentary Review of train slipstream effects on platforms Research ...  
Research Programme Engineering Development of a prototype model for managing derailment risk due to track faults R D Programme- report commentary Development of a prototype mode...  
Research Programme Operations Definition of abnormal and degraded working Page 1 of 2 R D Programme- report commentary Definition of abnormal and degraded working Research aim...  
Research Programme Engineering Human factors and injury information to be collected during accident investigations Page 1 of 1 R D Programme- report commentary Human factors and L...  
33 APPENDIX A VEHICLE SYSTEM CHARACTERIZATION PROPULSION SYSTEM Purpose The purpose is to interpret train-lined commands and configure the traction equipment to re...  
Uncontrolled copy from the catalogue dated December 2004. Copyright in the Railway Group Standards is owned by Rail Safety and Standards Board Limited. All rights are hereby reserved.

1. operations that affect train movements  
2. to the impact on train operations and to  
3. the impact on train operations and to the  
4. those operations that affect train movem  
5. strike a failed train or a SPAD  
6. control systems such as Train Protection  
7. TPWS and Automatic Train Protection  
8. - onboard train systems -  
9. HMRI the Train Operating Companies  
10. those operations that affect train mover  
11. was done because without train mover  
12. strike a failed train a SPAD  
13. there may be some train regulation extr  
14. perspectives: From a train driver's poi  
15. route ? Train movements affected by  
16. no defects with the train or the infrastru  
17. made to run a train or trains when a  
18. to not run the train s or  
19. be overcome A train is required to  
20. Examples: train derailed obstructing ar  
21. on line train on fire landslip  
22. failed Failure of train Emergency - imm  
23. signals ? Train running on diversionary  
24. ? Amended train working due to unext  
25. 5 ? A train stopped in section due  
26. 7 ? Emergency train working is put in  
27. the planning train drivers will be  
28. a window on a train is broken the  
29. speed of the train may be reduced or  
30. be reduced or the train is withdrawn fro  
31. to the impact on train operations and th  
32. Working Category Impact on Train Ope  
33. examples 1 Train running under norme  
34. permissible speed 1 Train and infrastru  
35. Normal 2 Train running under normal  
36. Part of train or infrastructure below

acceptable throughout the railway industry.  
Research findings  
It was found that the existing definitions for  
abnormal and degraded working in the  
Railway Safety Principles and Guidance do  
not provide a framework for developing a  
system for managing abnormal working  
because they do not relate the type of  
working to the risks involved. A new set of  
definitions for 'abnormal' and 'degraded'  
working has been developed to describe  
operations that affect train movements.  
These definitions relate the type of working  
to the impact on train operations and to the  
related safety risks. These definitions also  
make an important distinction between the  
causes of abnormal working and the  
abnormal working itself.  
The definitions have been used during the  
project to classify various operating  
scenarios and to review the current  
controls. Discussions with the National  
European Rail Traffic Management System  
(ERTMS) Programme and the offshore  
industry seem to indicate that this is the  
right approach, particularly in identifying  
levels of risk and separating the events  
and conditions from the methods of  
working.  
Unfortunately, it was not possible to get  
total agreement on the definitions, or even  
on the need for new definitions, through  
the workshops held during this project.  
It is clear from the analysis carried out that  
abnormal working is a significant

Original document | Text view

Downloaded document "Research Programme Operations De..." (363 kbytes)

Ikem.DocSearch 2004 - Vartec-AKN-local

File View Help

Search 0 min 0.061 sec

Login name: admin  
Time: 3/24/2005 10:25:12 AM  
Documents found: 261 Viewing 1 - 20.

Doc Search | Query Expander | Pattern Search | Onto-theaurus

Type: Text extract

nLSTQM Diagnose EBO LIN T Seite - 18 von 2 4 TRAKTIONSSPERRE - ZUG 1 A/B-WAGEN F HRERPULT AUFGER STET ST RUNG ZUG 1 A/B-WAGEN KUPPLUNGSFEHLER M...  
nLSTQM Diagnose EBO LIN T Seite - 19 von 2 4 ST RUNG ZUG 2 A/B-WAGEN ENDLAGENSCHALTER WENDEGETRIEB E ST RUNG ZUG 2 A/B-WAGEN GETRIEBE MELDUNG...  
nLSTQM Diagnose EBO LIN T Seite - 22 von 2 4 306 MELDUNG ZUG 1 307 MELDUNG ZUG 1 308 MELDUNG ZUG 1 309 ST RUNG ZUG 2 310 ST RUNG ZUG 2 311 TRAYTIONS...  
nLSTQM Diagnose EBO LIN T Seite - 20 von 2 4 ST RUNG ZUG 3 A/B-WAGEN MOTOR K HLMITTEL-NIVEAU ZU NIEDRI G ST RUNG ZUG 3 A/B-WAGEN MOTOR K HLMITTEL-T...  
nLSTQM Diagnose EBO LIN T Seite - 21 von 2 4 TRAKTIONSSPERRE ZUG 2 NOTBREMSSCHLEIFE UNTERBROCHE N WARNUNG- ZUG 2 A/B-WAGEN MOTOR K HLMITTEL-TE...  
ALSTQM Fahrzeugbeschreibung LIN T 4.1 Seite - 43 von 9 4 ST RUNG ZUG X Analoge Bremskolvent fahrerhalt - TNr F\_R\_ZD - WD - ST RUNG ZUG X Bremsdruck LRS3 gest. it - TNr...

1. 4 306 MELDUNG ZUG 1 307 MELDU  
2. 1 307 MELDUNG ZUG 1 308 MELDU  
3. 1 308 MELDUNG ZUG 1 309 ST?  
4. 309 ST? RUNG ZUG 2 310 ST?  
5. 310 ST? RUNG ZUG 2 311  
6. 315 ST? RUNG ZUG 2 316 TRAKTIO  
7. 319 MELDUNG ZUG 2 320 MELDUN  
8. 2 320 MELDUNG ZUG 2 321 TRAKTIO  
9. 322 MELDUNG ZUG 2 323 MELDUN  
10. 2 323 MELDUNG ZUG 2 324 MELDL  
11. 2 324 MELDUNG ZUG 2 325 ST?  
12. 325 ST? RUNG ZUG 3 326 ST?  
13. 326 ST? RUNG ZUG 3 327 TRAKTIC  
14. 331 ST? RUNG ZUG 3 332 TRAKTIC  
15. 335 MELDUNG ZUG 3 336 MELDU  
16. 3 336 MELDUNG ZUG 3 337 TRAKT  
17. 338 MELDUNG ZUG 3 339 MELDU  
18. 3 339 MELDUNG ZUG 3 340 MELDL  
19. 3 340 MELDUNG ZUG 3 341 MELDL  
20. BREMSE TOILETTE ZUG 2 ORTSN  
21. 2 ORTSNETZVERSORGUNG ZUG 2  
22. AUSFALL BREMSSTEUERUNG ZUG  
23. FAHRGASTNOTBREMSE BETZIGT  
24. ST? RUNG BREMSE ZUG 2 ABSPEI  
25. ABSPERRHAHN NOTBREMSENVENTIL  
26. HALTEBREMSE LST NICHT ZUG 2  
27. EINE BGE ABGESPERRT ZUG 2 AU  
28. BREMSE TOILETTE ZUG 3 ORTSN  
29. 3 ORTSNETZVERSORGUNG ZUG 3  
30. AUSFALL BREMSSTEUERUNG ZUG  
31. FAHRGASTNOTBREMSE BETZIGT  
32. ST? RUNG BREMSE ZUG 3 ABSPEI  
33. ABSPERRHAHN NOTBREMSENVENTIL  
34. HALTEBREMSE LST NICHT ZUG 3  
35. EINE BGE ABGESPERRT ZUG 3 AU

ALSTOM

Diagnose EBO LIN T  
Seite 23 von 54

306	MELDUNG ZUG 1	BORDNETZSPANNUNG STUFE 1 UNTERBROCHEN
307	MELDUNG ZUG 1	BORDNETZSPANNUNG STUFE 2 UNTERBROCHEN
308	MELDUNG ZUG 1	SCHALTER TRAKTIONSSPERRE RÜCKS. EIN
309	STÖRUNG ZUG 2	SCHWERE STÖRUNG BREMSE
310	STÖRUNG ZUG 2	TOILETTE
311	TRAKTIONSSPERRE ZUG 2	ORTSNETZVERSORGUNG
312	TRAKTIONSSPERRE ZUG 2	AUSFALL BREMSSTEUERUNG
313	TRAKTIONSSPERRE ZUG 2	FAHRGASTNOTBREMSE BETZIGT
314	TRAKTIONSSPERRE ZUG 2	FESTSTELL-BREMSE IST NICHT GELOST
315	STÖRUNG ZUG 2	MITTLERE STÖRUNG BREMSE
316	TRAKTIONSSPERRE ZUG 2	ABSPERRHAHN NOTBREMSENVENTIL ABGESPERRT
317	TRAKTIONSSPERRE ZUG 2	HALTEBREMSE LÖST NICHT
318	TRAKTIONSSPERRE ZUG 2	HL-DRUCK KLEINER ALS 4,5 BAR
319	MELDUNG ZUG 2	MINI FINE ABSCHNITTSPERRE ABGESPERRT
320	MELDUNG ZUG 2	MINI FINE NCF ABGESPERRT
321	TRAKTIONSSPERRE ZUG 2	ALLE ACHSEN ODER ALLE RÄDPAARE ABGESPERRT
322	MELDUNG ZUG 2	BORDNETZSPANNUNG STUFE 1 UNTERBROCHEN
323	MELDUNG ZUG 2	BORDNETZSPANNUNG STUFE 2 UNTERBROCHEN
324	MELDUNG ZUG 2	SCHALTER TRAKTIONSSPERRE RÜCKS. EIN
325	STÖRUNG ZUG 2	SCHWERE STÖRUNG BREMSE
326	STÖRUNG ZUG 2	TOILETTE
327	TRAKTIONSSPERRE ZUG 2	ORTSNETZVERSORGUNG
328	TRAKTIONSSPERRE ZUG 2	AUSFALL BREMSSTEUERUNG
329	TRAKTIONSSPERRE ZUG 2	FAHRGASTNOTBREMSE BETZIGT
330	TRAKTIONSSPERRE ZUG 2	FESTSTELL-BREMSE IST NICHT GELOST
331	STÖRUNG ZUG 2	MITTLERE STÖRUNG BREMSE
332	TRAKTIONSSPERRE ZUG 2	ABSPERRHAHN NOTBREMSENVENTIL ABGESPERRT
333	TRAKTIONSSPERRE ZUG 2	HALTEBREMSE LÖST NICHT
334	TRAKTIONSSPERRE ZUG 2	HL-DRUCK KLEINER ALS 4,5 BAR

Original document | Text view

Downloaded document "nLSTQM Diagnose EBO LIN T Seite ..." (261 kbytes)

ikem.DocSearch 2004 - Vartec-AKN-local

File View Help

zug Search 0 min 0.861 sec

Login name: admin  
Time: 3/24/2005 10:25:12 AM  
Documents found: 261. Viewing 1 - 20

Doc Search Query Expander Pattern Search Onto-thesaurus

English

- brake
- brake components
- brake chopper
- brake current circuit
- brake resistor
- brake-resistanceventilator
- brake indicator/display equipment
- brake beam
- brake block

\*adjust \*  
\*arise from \*  
\*arises from \*  
\*arising from \*  
\*as a result of \*  
\*avoid \*  
\*because \*  
\*bring about \*

[Get All] [Select] [Remove]

[Clear] [Search in documents]

[Search documents] English | German

Type Doc text

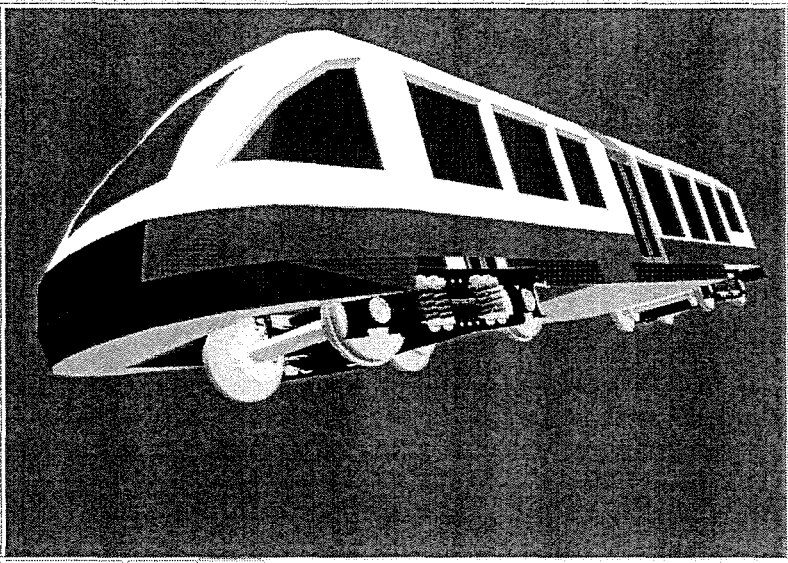

Original document | Text view | 3D view

Downloaded document "nLSTOM Diagnose EBO LIN T Seite ..." (261 kbytes)

ikem.DocSearch 2004 - Vartec-AKN-local

File View Help

bremscheibe Search 0 min 0.190 sec

Login name: admin  
Time: 3/24/2005 10:25:12 AM  
Documents found: 16. Viewing 1 - 16.

Doc Search Query Expander Pattern Search Onto-thesaurus

English

- brake
- brake components
- brake chopper
- brake current circuit
- brake resistor
- brake-resistanceventilator
- brake indicator/display equipment
- brake beam
- brake block

\*adjust \*  
\*arise from \*  
\*arises from \*  
\*arising from \*  
\*as a result of \*  
\*avoid \*  
\*because \*  
\*bring about \*

[Get All] [Select] [Remove]

[Clear] [Search in documents]

[Search documents] English | German

train

- air-conditioning
- ancillary operating equi
- auxiliary operating equi
- brake
  - block brake/shoe l
  - disc brake
  - eddy-current brake
  - electromagnetic rai
  - emergency brake
  - handbrake
  - parking brake
  - brake components
  - mechanical brake f
- carrier systems
- doors, entrances
- electrical wiring
- information facilities
- interior appointments
- lighting
- monitoring and safety e
- operation control apper
- pneumatic equipment
- power system
- running gear
- vehicle body
- vehicle linkage device
- vehicle maintenance

brake->bremse

Type Doc text

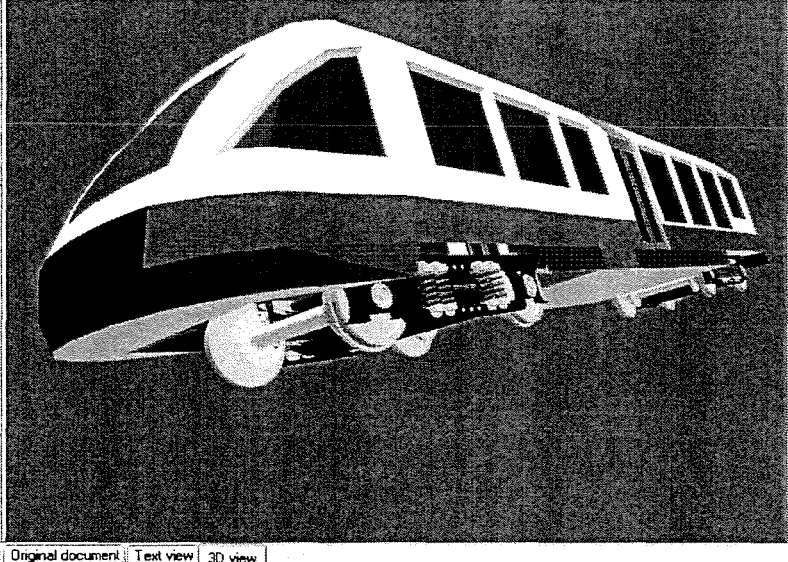

Original document | Text view | 3D view

Downloaded document "9 Instandsetzung (21) berfl ssg ..." (116 kbytes)

Ikem.DocSearch 2004 - Vartec-AKN-local

File View Help

Search: brake 0 min 0.240 sec Documents found: 35 Viewing 1 - 20

Doc Search Query Expander Pattern Search Onto-the-saurus

English

brake

- brake
- brake components
- brake chopper
- brake current circuit
- brake resistor
- brake-resistance/ventilator
- brake indicator/display equipment
- brake beam
- brake block

Get All Select Remove

Clear Search in documents

Search documents

English German

brake<->bremse

Type Doc text

Uncontrolled copy from the catalogue dated December 2004 This document is the property of Railtrack PLC...  
 B R A I L TRACK Appendix A Mandatory Maintenance Requirements for Brake Systems A.1 Every Rail Vehi...  
 33 APPENDIX A VEHICLE SYSTEM CHARACTERIZATION PROPULSION SYSTEM Purpose The purpos...  
 Research Programme Engineering ERTMS train interface specifications- ERTMS engineering interfaces/Pag...  
 Rail Safety and Standards Board's (RSSB) response to the report by Interleaf entitled Overview of magnetic...  
 Rail Safety and Standards Board's (RSSB) response to the report by Interleaf Technolov... entitled Tank us...

94%

Roll Safety & Standards Board

Research Programme  
 Engineering  
 Overview of magnetic brakes

1 of 19 8.25 x 11.69 in

Original document Text view 3D view

Downloaded document "Rail Safety and Standards Board ..." (979 kbytes)

49

Ikem.DocSearch 2004 - Vartec-AKN-local

File View Help

Search: brake 0 min 0.240 sec Documents found: 35 Viewing 1 - 20

Doc Search Query Expander Pattern Search Onto-the-saurus

English

brake

- brake
- brake components
- brake chopper
- brake current circuit
- brake resistor
- brake-resistance/ventilator
- brake indicator/display equipment
- brake beam
- brake block

Get All Select Remove

Clear Search in documents

Search documents

English German

brake<->bremse

Type Doc text

Uncontrolled copy from the catalogue dated February 2005 This document is the property of Railtrack PLC. I...  
 Uncontrolled copy from the catalogue dated February 2005 Railway Group Standard GM/RT2027 Issue Dr...  
 Uncontrolled copy from the catalogue dated February 2005 Railway Group Standard GM/RT2026 Issue Tw...  
 Nigel H.M. Wilson Lexie Lu 1.259, Spring 2003 Lecture 23 Slide 1 TRANSIT MAINTENANCE Outline 1. 0...  
 AUTOMOTIVE TECHNOLOGY Diploma Curriculum Sem. Credit Hours AUTO 1100 Engine Repair 2 AUTO 1...  
 Research Programme Engineering Control of wheel quality by ground wheel lathes Created on 03/09/2004 1

[1414.txt] these two rollers press against the tread on the underside of each wheel, the rollers maintain a steady pressure on  
 [1414.txt] this diagram shows how the friction rollers maintain a steady pressure on the wheel tread and to follow the tread  
 [1414.txt] Conversation with other maintenance providers, such as Bristol Saint Philips Marsh who maintain First Great Western  
 [1415.txt] The program prepares individuals to select, safely use, and maintain hand and power tools, jacks, and brake equip  
 [1415.txt] STUDENT PERFORMANCE/GRADUATION REQUIREMENTS All students must maintain a 2  
 [1415.txt] also specifies the criteria for competence assessment and certification of all persons who maintain, disturb, overha  
 [1418.txt] Parking Brake A Brake system designed to hold a rail vehicle stationary for an indefinite period without the addition  
 [1420.txt] Special controls also exist to maintain safety in circumstances where track quality is below good practice levels and  
 [1421.txt] Track Category, Curvature 11 Does ~~brake~~ maintain ~~brake~~? Yes, No.  
 [1423.txt] co-workers, as directed, in specific task, job practices and procedures of auto/equipment repair to improve a  
 [1423.txt] As a condition of continued employment, an individual of this classification must maintain a valid Arizona Commercial  
 [1430.txt] Possession of a valid California driver's license and the ability to qualify for and maintain a Class B license.

Module factors (Track Category, Curvature, Tunnel/Open, Track Circuits and Vehicle Type) influence the Consequence  
 Module. A simplified Environment Module featuring these factors would therefore consist of 162 cut sets. Full development of  
 this module would therefore require analysis of a 162 x 2107 matrix. Based upon the Fault Module calculations performed  
 within this project, this would certainly be manageable. The actual steps involved are explored further by way of the feasibility  
 study. D4145/003/01 Issue 1 Risk Solutions Page 34 Consequence Factor States Null Internal Dependencies\*\* Environment  
 Dependencies:\*\*\* 1 Derailment occurs n/a n/a ... 2 ~~brake~~ Type ECS/Parcel, FT, PT ... Vehicle Type 3 Loading of derailed PT  
 Night, Off-peak, Peak ... Type (PT different to FT/ECS/PCL) Track Category 4 Is derailed PT crush loaded? Yes, No ...  
 Track Category 5 Is derailed FT carrying hazardous material? Yes, No ... Track Category, Vehicle Type 6 Is derailed FT  
 hazardous material flammable or toxic? Flammable, Toxic ... 7 Freight only line Yes, No ... Track Category, Vehicle Type 8  
 Derailment location Bridge, Tunnel, Open Track, Station ... Track Category, Tunnel/Open 9 Tunnel Type Single, Twin ...  
 Track Category 10 Derailment speed Fast, Slow ... Track Category, Curvature 11 Does ~~brake~~ maintain ~~brake~~? Yes, No ...  
 Speed and ~~brake~~ Type (PT different to FT/ECS/PCL) Track Category, Curvature, Vehicle Type 12 Derailment towards cess or  
 line Cess. Line ... Speed -13 Carriages fall over? Yes, No ... Speed Track Category, Curvature 14 Freight only line derailment on  
 single or twin track Single, Twin ... Track Category 15 Is freight only line adjacent or separate from passenger lines? Separate,  
 Adjacent ... Derailment Location Track Category 16 ~~brake~~ this inside structure/tunnel wall? Yes, No ... Speed, Derailment  
 Location Track Category, Curvature, Vehicle Type, Tunnel/Open 17 Structure collapses onto ~~brake~~? Yes, No ... Speed,  
 Derailment Location Tunnel/Open 18 Time of day? Night, Off-peak, Peak ... Track Category, Vehicle Type 19 Next ~~brake~~  
 passenger or freight? Passenger, Freight ... Time of Day Track Category 20 Secondary collision with oncoming ~~brake~~? Yes, No ...  
 Time of Day Track Category, Track Circuits 21 Is colliding PT crush loaded? Yes, No ... Track Category 22 Is colliding FT  
 carrying hazardous material? Yes, No ... Line Type (Freight only or Passenger) Track Category, Vehicle Type 23 Is colliding FT  
 hazardous material flammable or toxic? Flammable, Toxic ... 24 Is there a significant amount of hazardous material released?

Original document Text view 3D view

1421.txt

50